

P2000

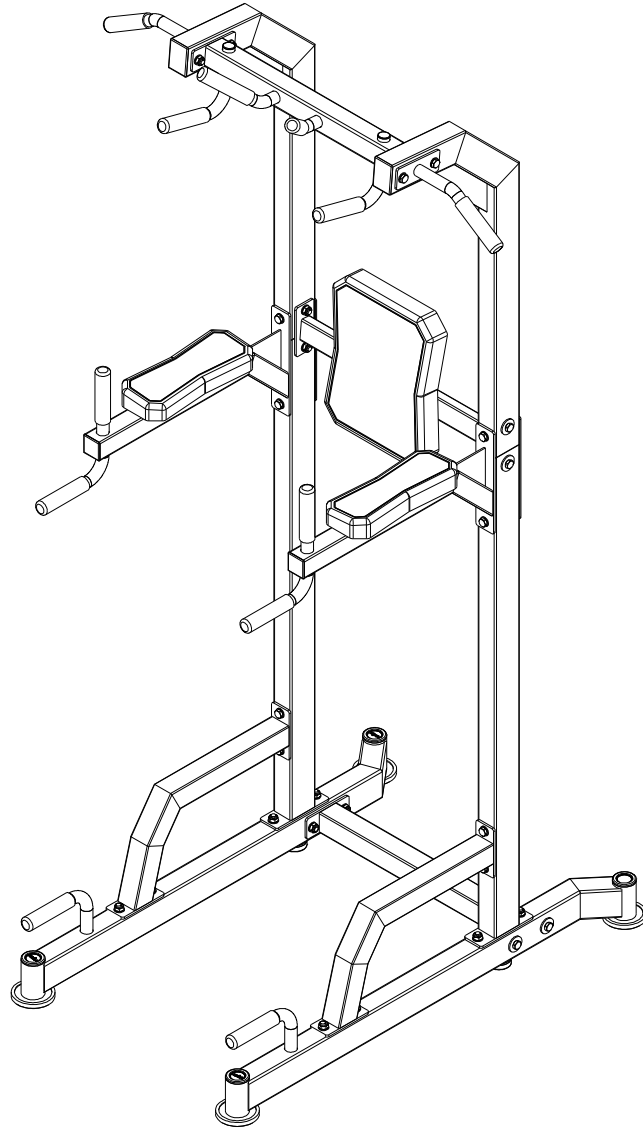

P2000

1 PARTS LIST / ONDERDELENLIJST

NUMBER	DESCRIPTION	Q'TY
1	Left Beam	1
2	Right Beam	1
3	Horizontal Support	1
4	Down Posts	2
5	Handle Support	2
6	Up Post	2
7	Arm Rest	2
8	Arm Rest Supports	2
9	Back Rest Support	1
10	Pull Bar	1
11	Handle	2
12	Splint	2
13	Round Cap	4
14	Rubber Pad	2
15	Round Plug	5
16	Back Rest	1
17	Rectangle Plug	1
18	Round Plug	6
19	Dipping Handle	12
20	Allen Bolt M8*10	2
21	Bolt M8*45	3
22	Bolt M8*60	4
23	Bolt M10*95	4
24	Bolt M10*70	8
25	Bolt M10*75	4
26	Bolt M10*90	12
27	Washer 8	7
28	Washer 10	48
29	Big Washer 10	8
30	Lock Nut M10	28

P2000

2 OVERVIEW DRAWING / OVERZICHTSTEKENING

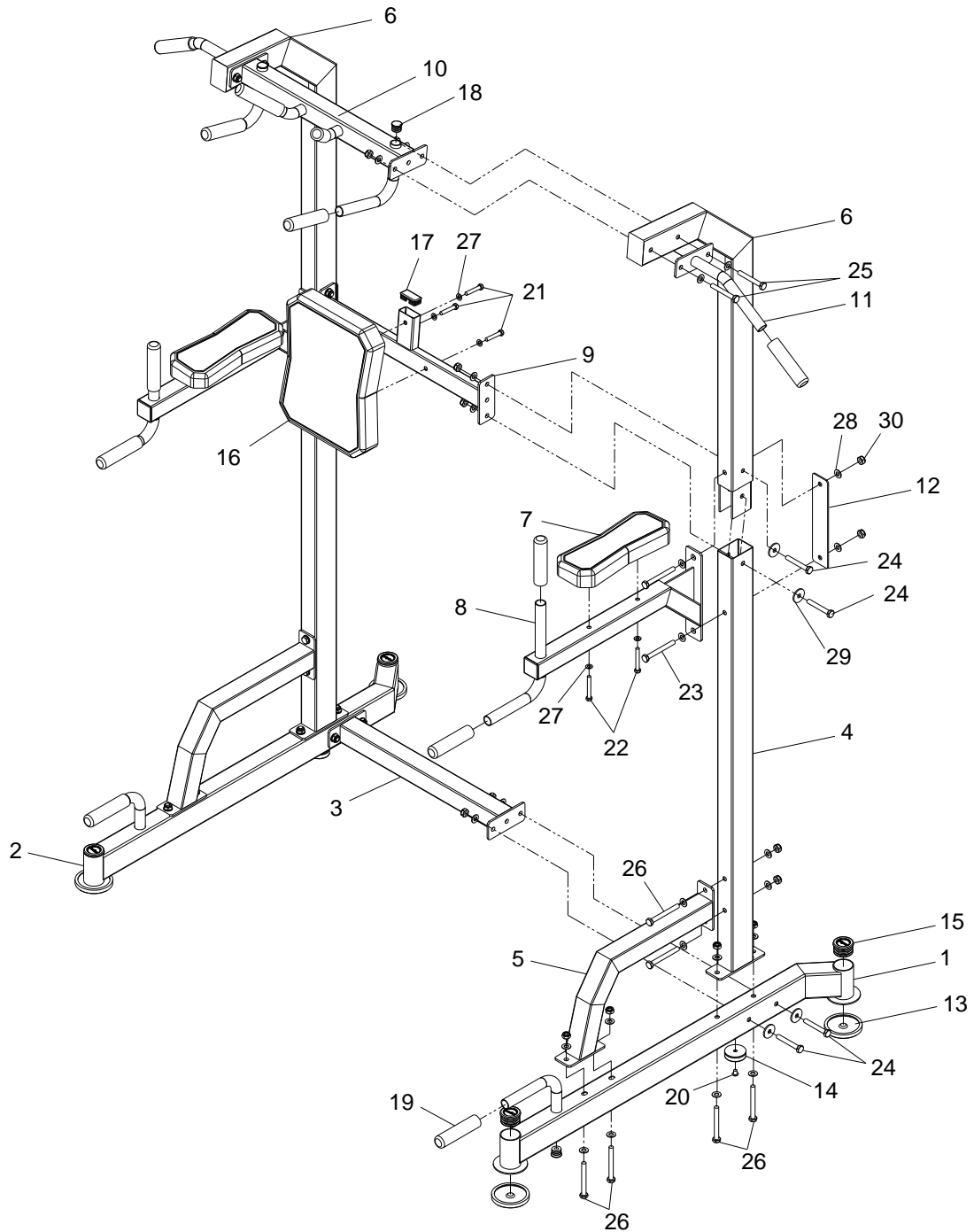

3 ASSEMBLY / MONTAGE

STEP 1 / STAP 1

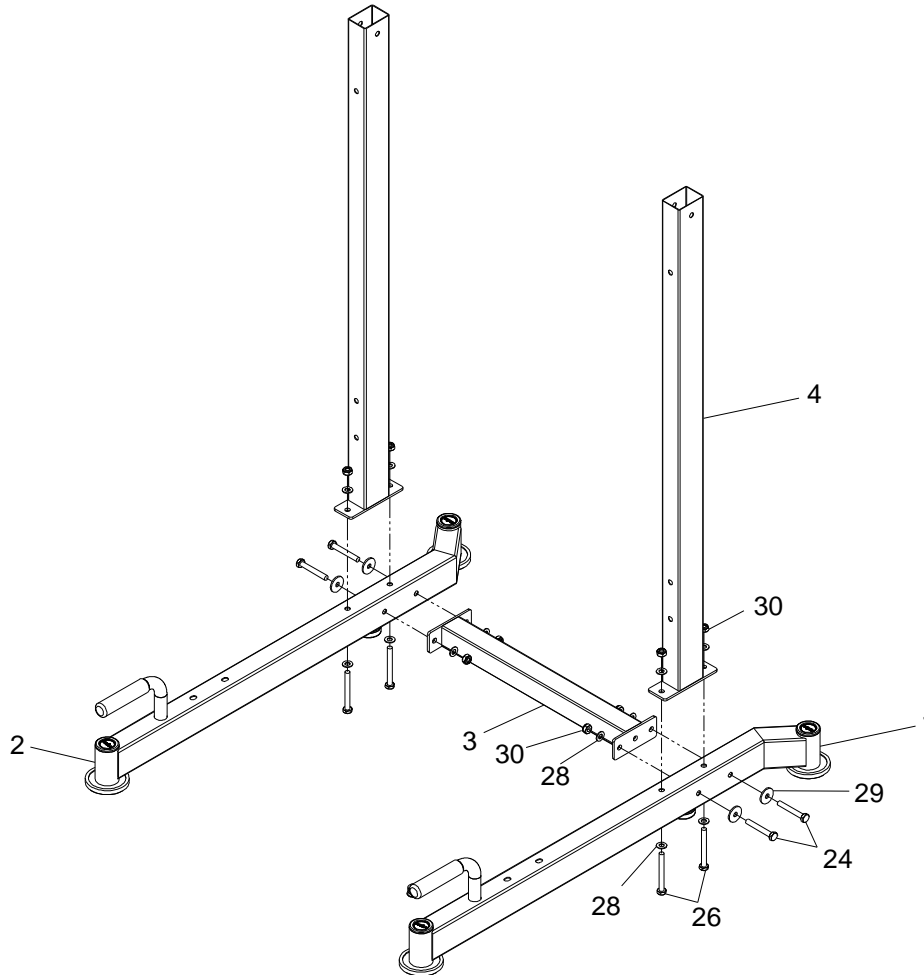

1. Attach Horizontal Support (3) to Left & Right Beam (1&2) with Bolt M10*70 (24), Big Washer 10 (29), Washer 10 (28) and Lock Nut M10 (30).
2. Attach (4) to Left & Right Beam (1&2) with Bolt M10*90 (26), Washer 10 (28) and Lock Nut M10 (30).

1. Bevestig de horizontale steun (3) aan de linker- en rechterbalk (1&2) met de bouten M10*70 (24), de grote ring 10 (29), de sluitring 10 (28) en de borgmoer M10 (30).
2. Bevestig (4) aan de linker & rechter ligger (1&2) met bout M10*90 (26), sluitring 10 (28) en borgmoer M10 (30).

STEP 2 / STAP 2

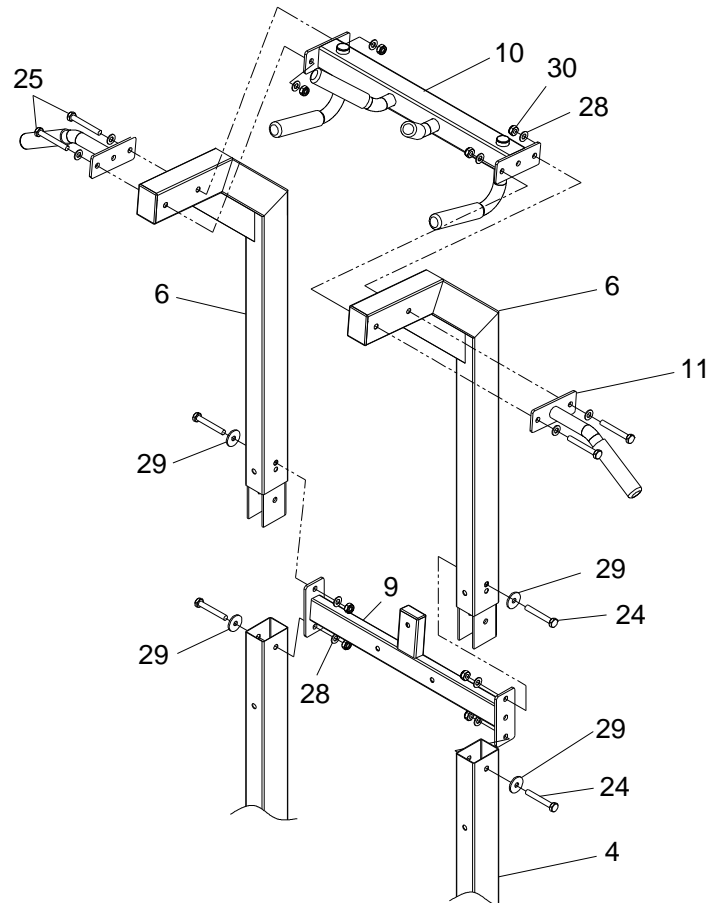

1. Insert Up Post (6) into Down Posts (4).
2. Attach Back Rest Support (9) to Left & Right Up Post (6&7) with Bolt M10*70 (24), Big Washer 10 (29), Washer 10 (28) and Lock Nut M10 (30).
3. Attach Back Rest Support (9) to Down Posts (4) with Bolt M10*70 (24), Big Washer 10 (29) and Washer 10 (28) and Lock Nut M10 (30).
4. Attach Pull Bar (10) and Handle (11) to Left & Right Up Post (6&7) with Bolt M10*75 (25) , Washer 10 (28) and Lock Nut M10 (30).

1. Steek de omhoogstekende paal (6) in de omlaagstekende paal (4).
2. Bevestig de rugleuningsteun (9) aan de linker- en rechterstaander (6&7) met de bouten M10*70 (24), de grote ring 10 (29), de sluitring 10 (28) en de borgmoer M10 (30).
3. Bevestig Rugleuningsteun (9) aan Onderpalen (4) met Bout M10*70 (24), Grote Ring 10 (29) en Sluitring 10 (28) en Borgmoer M10 (30).
4. 4. Bevestig de trekstang (10) en handgreep (11) aan de linker en rechter stijlen (6&7) met de bouten M10*75 (25), sluitring 10 (28) en borgmoer M10 (30).

STEP 3 / STAP 3

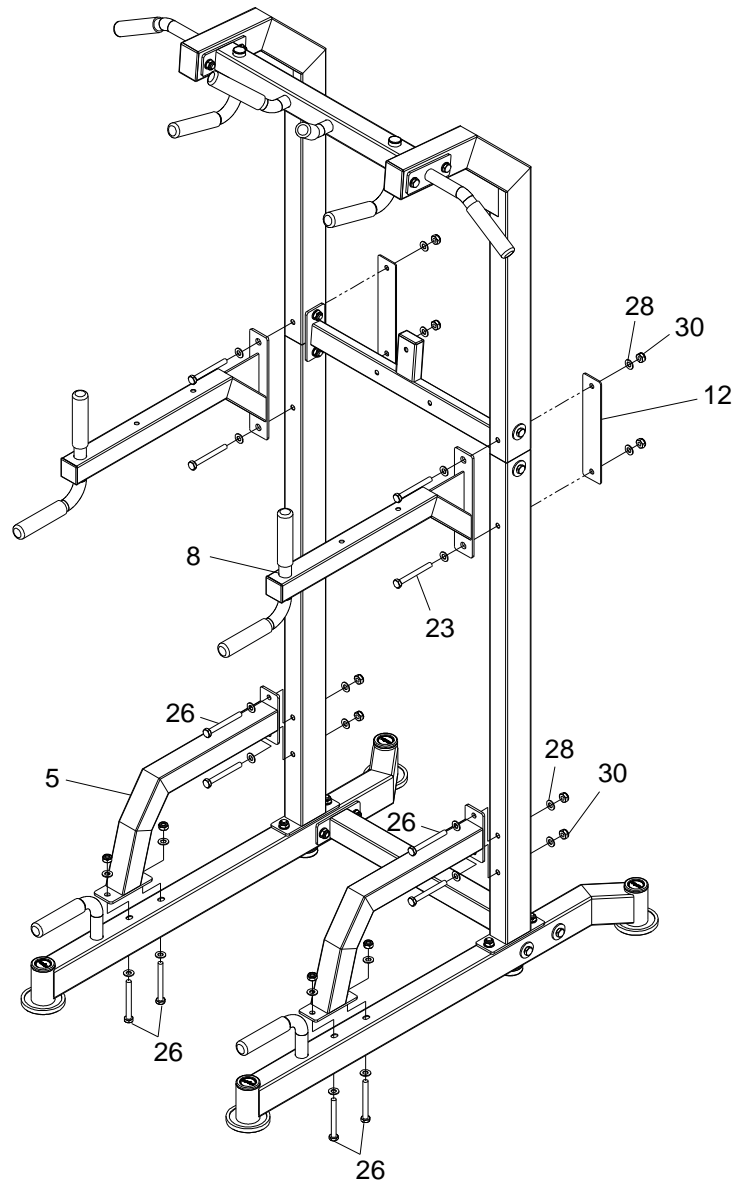

1. Attach Arm Rest Supports (8) to Down Posts (4) and Left & Right Up Post (6&7) with Splint (12), Bolt M10*95 (23), Washer 10 (28) and Lock Nut M10 (30).
2. Attach Handle Support (5) to Down Posts (4) and Left & Right Beam (1&2) with Bolt M10*90 (26), Washer 10 (28) and Lock Nut M10 (30).

1. Bevestig de armsteunen (8) aan de benedenposten (4) en de linker & rechter bovenposten (6&7) met spalk (12), bout M10*95 (23), sluitring 10 (28) en borgmoer M10 (30).
2. Bevestig de handgreepsteun (5) aan de benedenposten (4) en de linker & rechter balk (1&2) met de bout M10*90 (26), sluitring 10 (28) en borgmoer M10 (30).

STEP 4 / STAP 4

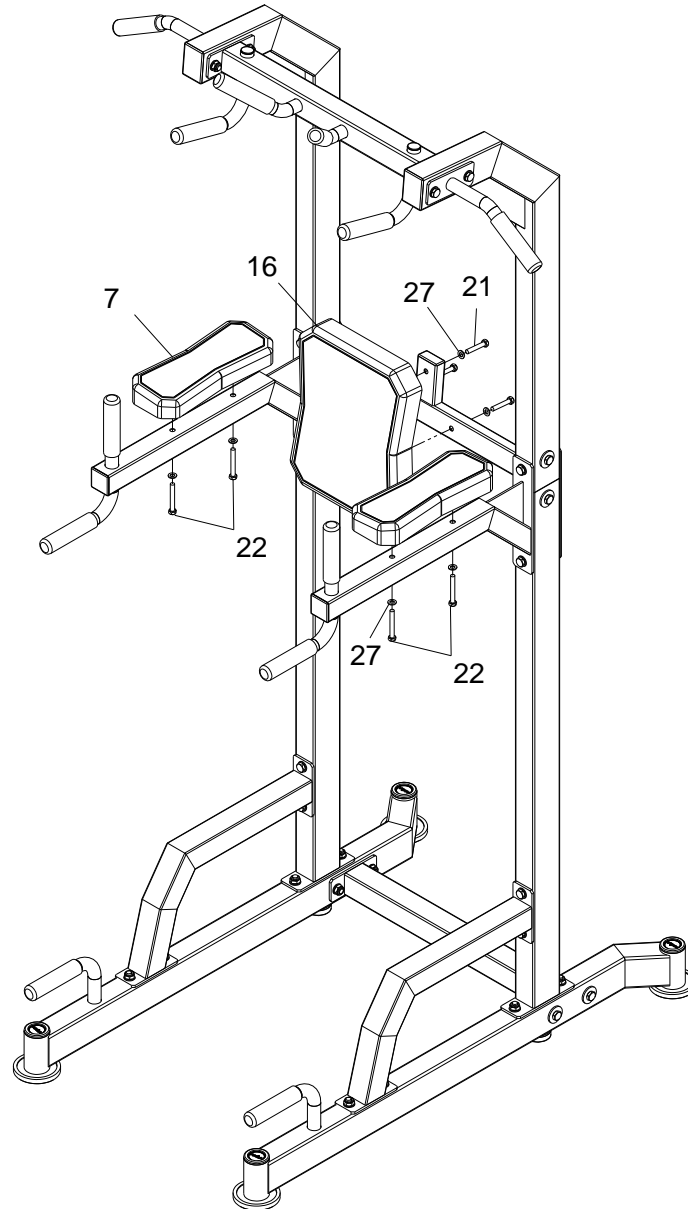

1. Attach Back Rest (16) to Back Rest Support (9) with Bolt M8*45 (21) and Washer 8 (27).
2. Attach Arm Rest (7) to Arm Rest Supports (8) with Bolt M8*60 (22) and Washer 8 (27).

1. Bevestig de rugleuning (16) aan de rugleuningsteun (9) met de bout M8*45 (21) en de sluitring 8 (27).
2. Bevestig de armsteun (7) aan de armsteunen (8) met bout M8*60 (22) en sluitring 8 (27).